

## Missouri S&T Guest wireless instructions

1. Connect to SSID named MST-GUEST
2. Open a web browser and click "Request a Guest account" when prompted.

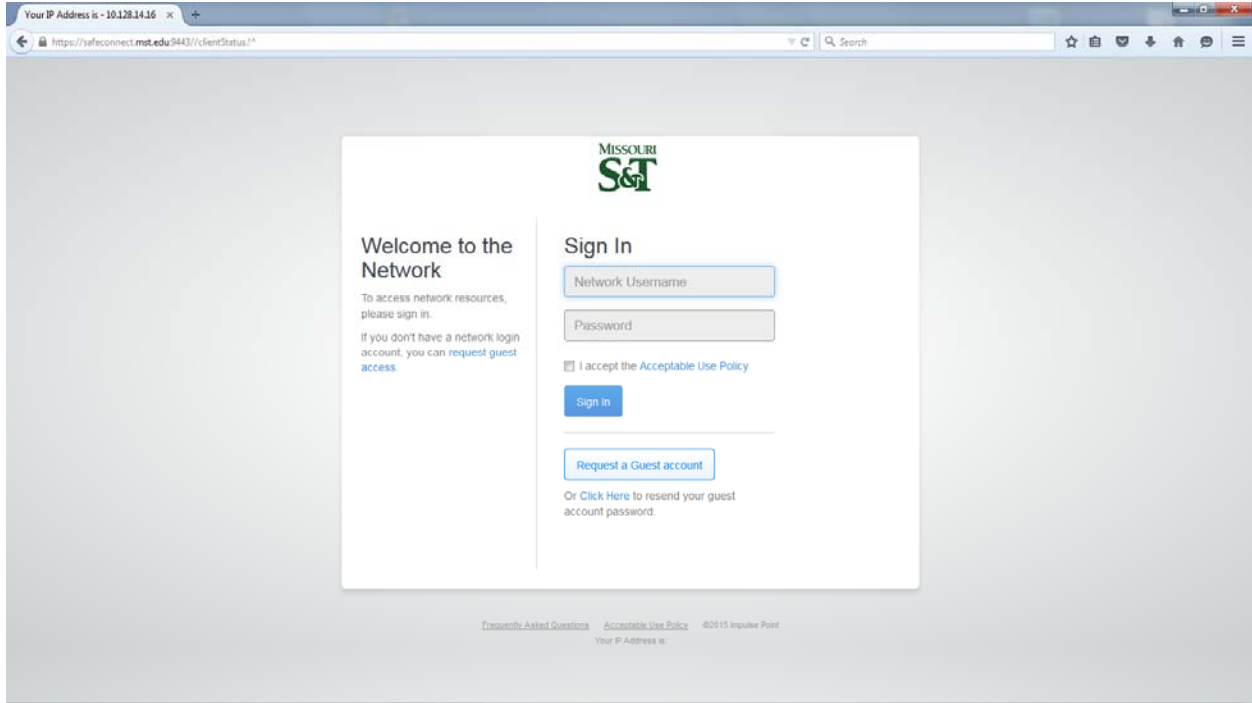

3. Enter the following information for access: valid email address, full name, mobile phone number and mobile provider.

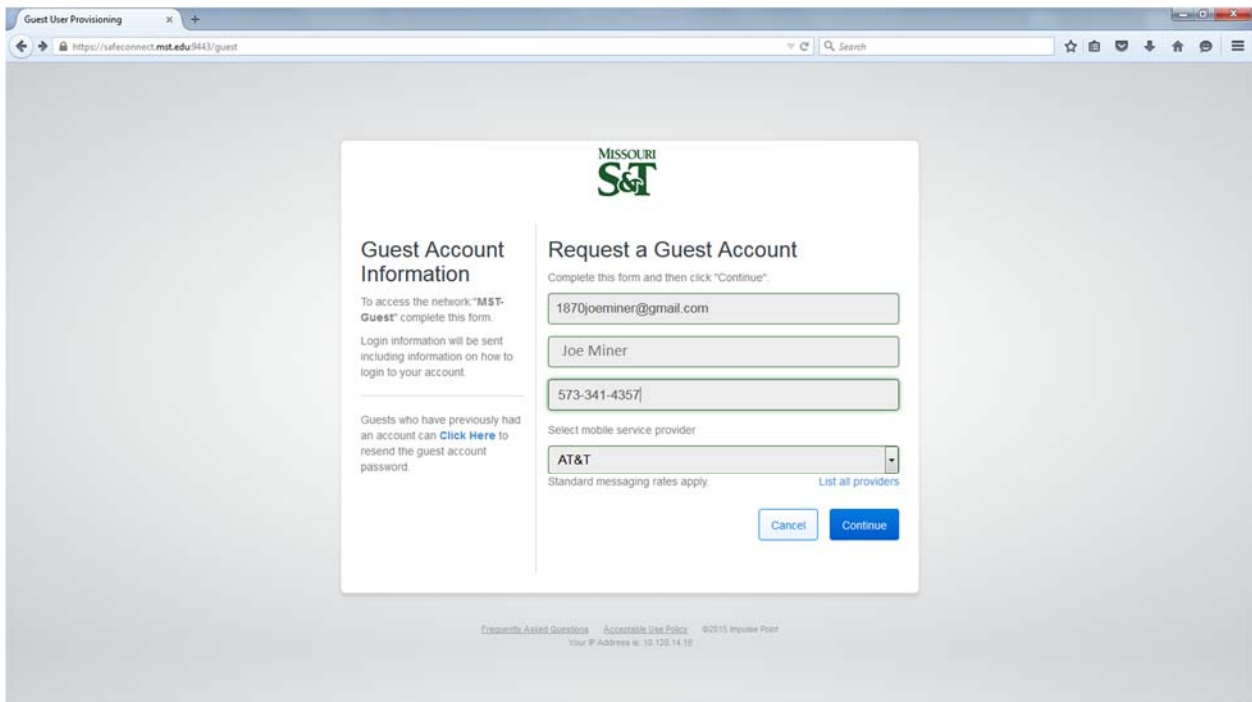

4. You will receive the following message once the request is approved. Press Continue.

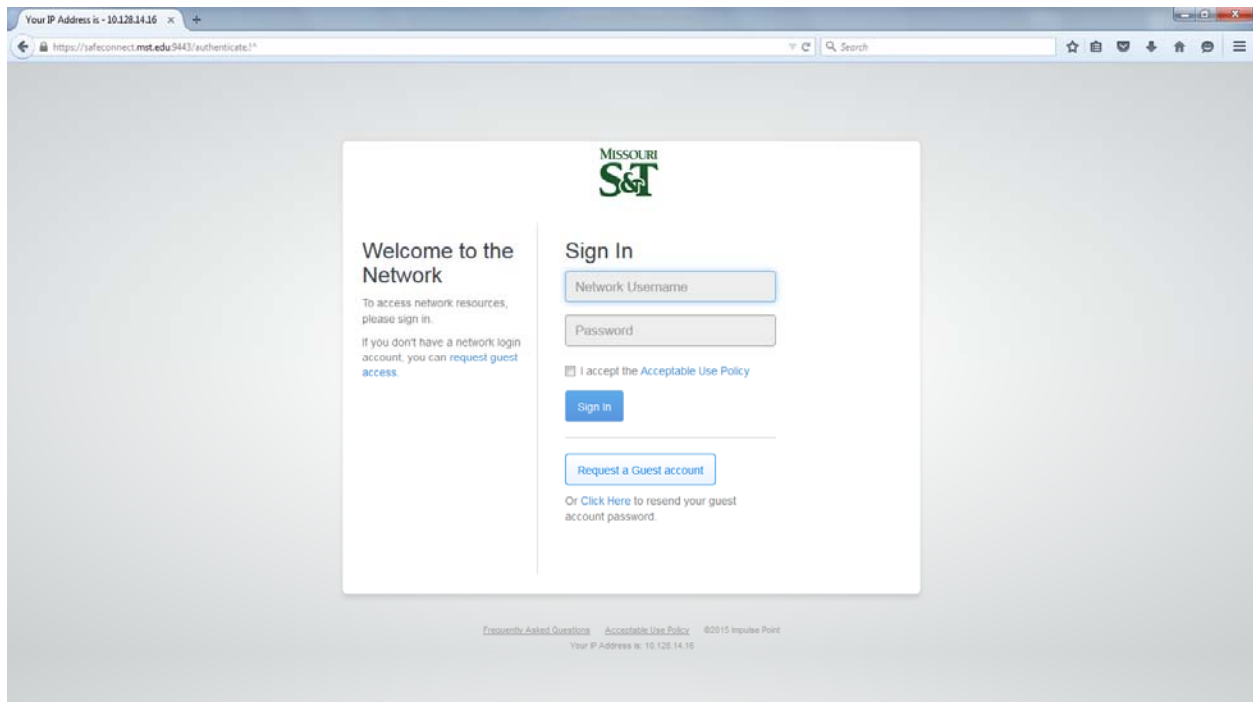
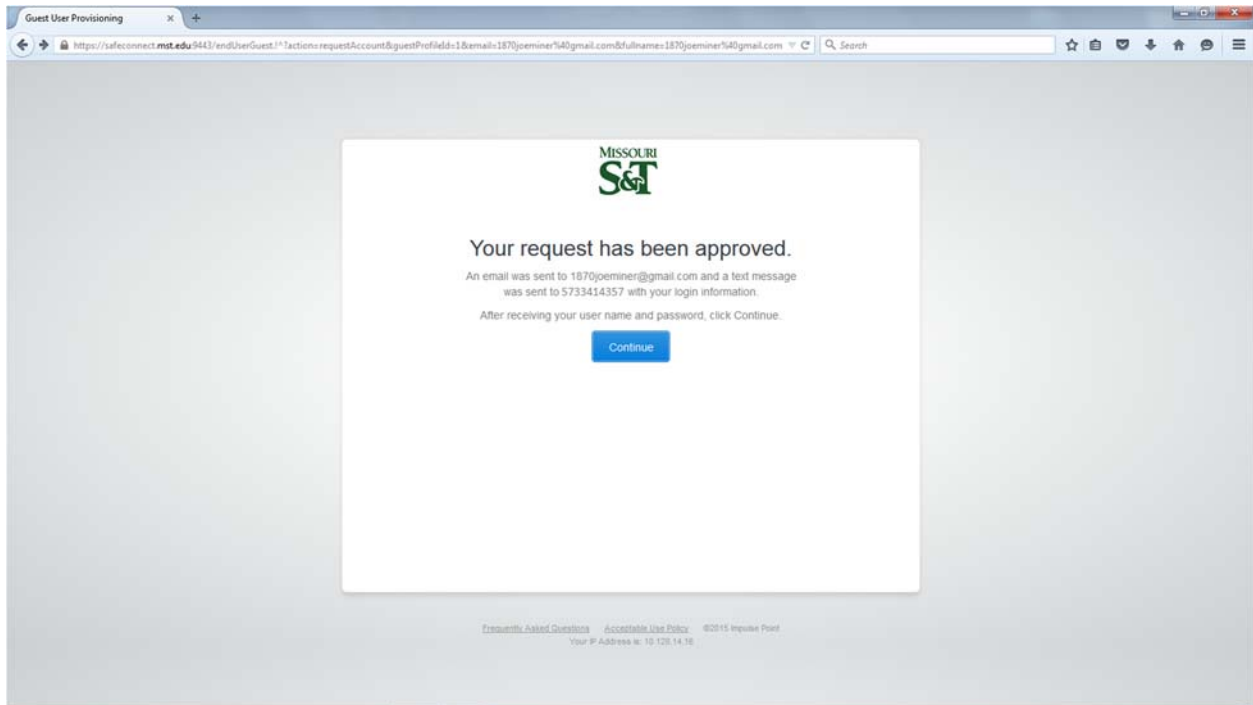

5. Two texts will be received. The first is general information. The second will have login information.

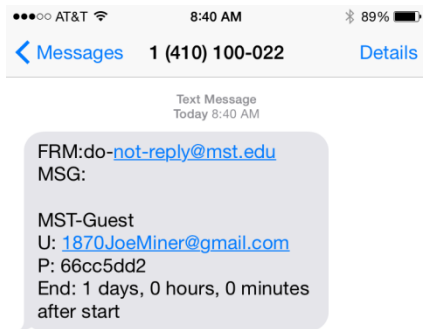

6. Log in with the information provided from the text message. Browsing will now be available.

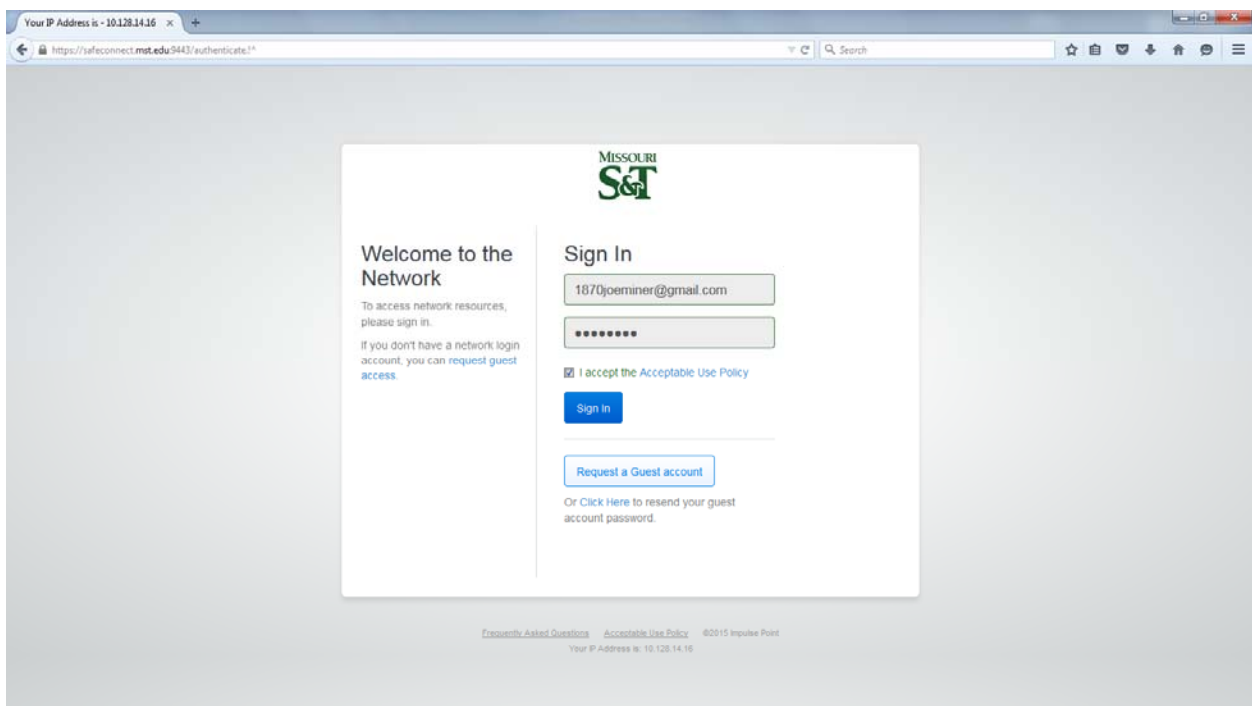

Guest services are provided for guests only. Individuals that have S&T login credentials or an S&T registered device will need to access the MST-WPA SSID. Persons that do not possess a cellular phone will need to contact the Help Desk at 341-4357 or visit the Walk-In center for assistance.